GREATLANDGOLD

23 February 2021

THIS ANNOUNCEMENT CONTAINS INSIDE INFORMATION AS STIPULATED UNDER THE UK VERSION OF THE MARKET ABUSE REGULATION NO 596/2014 WHICH IS PART OF ENGLISH LAW BY VIRTUE OF THE EUROPEAN (WITHDRAWAL) ACT 2018, AS AMENDED. ON PUBLICATION OF THIS ANNOUNCEMENT VIA A REGULATORY INFORMATION SERVICE, THIS INFORMATION IS CONSIDERED TO BE IN THE PUBLIC DOMAIN.

Greatland Gold plc
("Greatland" or "the Company")

Work Programme agreed for the Juri Joint Venture with Newcrest Mining

Initial drilling to focus on high priority targets Los Diablos, Goliath, Outamind and Parlay

Multiple compelling additional targets identified across the Paterson Range East and Black Hills licences

Greatland Gold plc (AIM:GGP), the precious and base metals exploration and development company, announces the initial 2021 work programme for the Juri Joint Venture ("Juri JV"), including drilling of several targets within the Paterson Range East and Black Hills licences.

Multiple additional targets within the Juri JV have been identified following analysis of results of a heliborne Airborne Electromagnetic ("AEM") survey conducted last year and further geological interpretation of regional aeromagnetics. Exploration work at the Juri JV is focussed on the discovery of intrusion related gold-copper deposits similar to Havieron, Telfer and Winu.

2021 Juri JV Work Programme

- First round of drilling of high priority targets across the Paterson Range East and Black Hills licences, including Los Diablos, Goliath, Outamind and Parlay, expected to commence by early April.
- Ground electromagnetics ("EM") surveys to be conducted over several new targets identified following interpretation of AEM data to better locate and prioritise targets.
- Camps and infrastructure are being established with field activities scheduled to commence in the coming weeks.

Additional targets identified

- Analysis of results from a Heliborne AEM geophysical survey conducted last year has identified multiple new conductors within the Juri JV including:
    - **A11** - a moderate amplitude anomaly located along or adjacent to the major province scale Anketell-Samphire Fault.
    - **A25 ("Tama" Prospect)** - a strong, apparently flat lying conductor, interpreted to represent a supergene horizon developed in or over an intermediate to mafic pipe intruding granite.

Shaun Day, Chief Executive Officer of Greatland Gold plc, commented: "It is with great excitement that we announce plans to begin exploration under our second joint venture with Newcrest in the Paterson region. Drilling will commence in the coming weeks at our Paterson Range East and Black Hills licences, testing the high-priority targets Parlay, Goliath, Outamind and Los Diablos. The joint venture will also look to progress several additional compelling targets that have emerged following

analysis of geophysical data. We entered the Juri JV to accelerate our exploration activity and maximise value of the Paterson Range East and Black Hills licences and this initial 2021 work programme is an important step towards achieving that goal."

"The Juri JV campaign forms part of our multi-pronged exploration strategy for 2021 in the highly prospective Paterson region. As Juri JV drilling gets underway, this will complement the ongoing work at Havieron with 65,000m of growth drilling planned in the next six months together with our exploration activities at our 100% licences across the region."

In addition to this release, a PDF version of this report with supplementary information can be found at the Company's website: www.greatlandgold.com/media/jorc/

Further information on the Juri JV Work Programme and new airborne electromagnetic targets

The Juri JV comprises the Paterson Range East and Black Hills licences covering an area of approximately 249 square kilometres in the Paterson region of north-western Australia. The Farm-In commenced on 30 November 2020. Newcrest Mining Limited (Newcrest) has the right to earn up to a 75% interest in the licences by spending up to A$20m as part of a two stage Farm In over five years. Stage 1 minimum commitment by Newcrest is A$3m within 24 months of commencement, and Stage 2 commitment contemplates an additional A$17m over a further three years (total A$20m over five years). Newcrest currently hold a 25% interest in the JV.

Greatland will be the manager of the Juri JV until the end of calendar 2021 when Newcrest has the right, but not the obligation, to be appointed manager at the end of that initial period.

Exploration work at the Juri JV licences is focussed on the discovery of intrusion related gold-copper deposits similar to Havieron, Telfer and Winu.

The 2021 Work Programme for the Juri JV will include the following activities as agreed by the Juri JV partners:

- Drill testing of several high-priority targets across the Paterson Range East licence, including Goliath, Outamind and Los Diablos.
- Drill testing of the Parlay target, a discrete magnetic anomaly with coincident gravity response in the south-west of the Black Hills licence.
- Ground EM surveys to better locate and prioritise multiple additional targets through Paterson Range East and Black Hills licences.

All heritage clearances and government approvals have been received for these initial drilling activities. Field activities for the Juri JV are scheduled to commence in the coming weeks with field camps and infrastructure being established ahead of drill rig arrival.

Currently, the first drill rig is due to commence by early April 2021. Supporting heritage surveys will be completed over new targets ahead of ground geophysical work and additional drilling.

Airborne electromagnetic geophysical data were collected from the Black Hills licence and the north western part of the Paterson Range East exploration licence during the 2020 field season. The survey was designed to:

- Assist in the detection of Havieron, Winu and Telfer style Au-Cu deposits beneath cover;
- Detect basement conductors related to accumulation of massive sulphides and/or

associated conductive (or resistive) alteration;
- Map structure and stratigraphy, particularly in non-magnetic sedimentary packages, similar to the host rocks at Telfer and Havieron; and
- Map basement topography and depth of cover.

Within the Black Hills and Paterson Range East licences the survey comprised 873 line kilometres of AEM collected by New Resolution Geophysics using their helicopter borne 25Hz "Xcite" system. Line spacing was 100m in Paterson Range East and 200m in Black Hills. The survey has identified 25 new conductors within Paterson Range East and six in Black Hills, with several priority targets described below.

In Paterson Range East priority AEM targets include:

- A11 - a moderate amplitude anomaly located along or adjacent to the major province scale Anketell-Samphire Fault, and coincident with a weak gravity response. A11 is more than 1500m long, around 200m to the top of the conductor, and warrants follow up ground EM and drill testing; and
- A25 ("Tama" Prospect) - comprises a strong, apparently flat lying conductor, interpreted to represent a supergene horizon developed in or over an intermediate to mafic pipe intruding granite. Again, follow up ground EM and drill testing is planned.

These are in addition to the existing coincident gravity and magnetic targets defined at Goliath, Outamind and Los Diablos, where drilling is planned in the first half of CY2021.

At Black Hills six conductors have been outlined, including four associated with the Black Hills Dome, where Greatland reported significant gold results including 13m @ 2.01g/t Au from 67m (SRRC012) and 12m @ 1.38g/t Au from 32m (SRRC011) from drilling in 2019. Priority targets include A27 and A31. Two conductors have been defined outside the Dome, including A30 associated with the Parlay Prospect, and A28 located to the east of the Black Hills Dome.

There has been historic drilling over the Black Hills Dome and further work is required to integrate this drill hole data with the interpreted AEM anomaly sources. Ground EM data is required to more accurately constrain the sources and relate them to existing drilling and will be collected in the upcoming 2021 field programme. At A28 and A30 there are only two shallow holes recorded in the area of the conductors and these are considered ineffective due to cover depth.

Interpretation and ranking of bedrock AEM conductors is ongoing, including integration with other available geological, geochemical, geophysical and drill hole datasets. Several targets warrant drill testing after ground EM follow-up to confirm conductor location and tenor.

Additional information is presented in Appendix I and historic drill hole collar details for Black Hills are presented in Appendix II. AEM targets with historical drill hole collar locations are shown in Figures 1 for Paterson Range East licence and Figure 2 for Black Hills licence.

A regional map showing the Havieron licence area with regional targets and adjacent landholdings can be found at: www.greatlandgold.com/paterson

Figure 1. Paterson Range East licence outline showing an image of a depth slice (approximately 250m below surface) of the conductivity depth inversion of the AEM data. Historical drill hole collars are shown for reference.

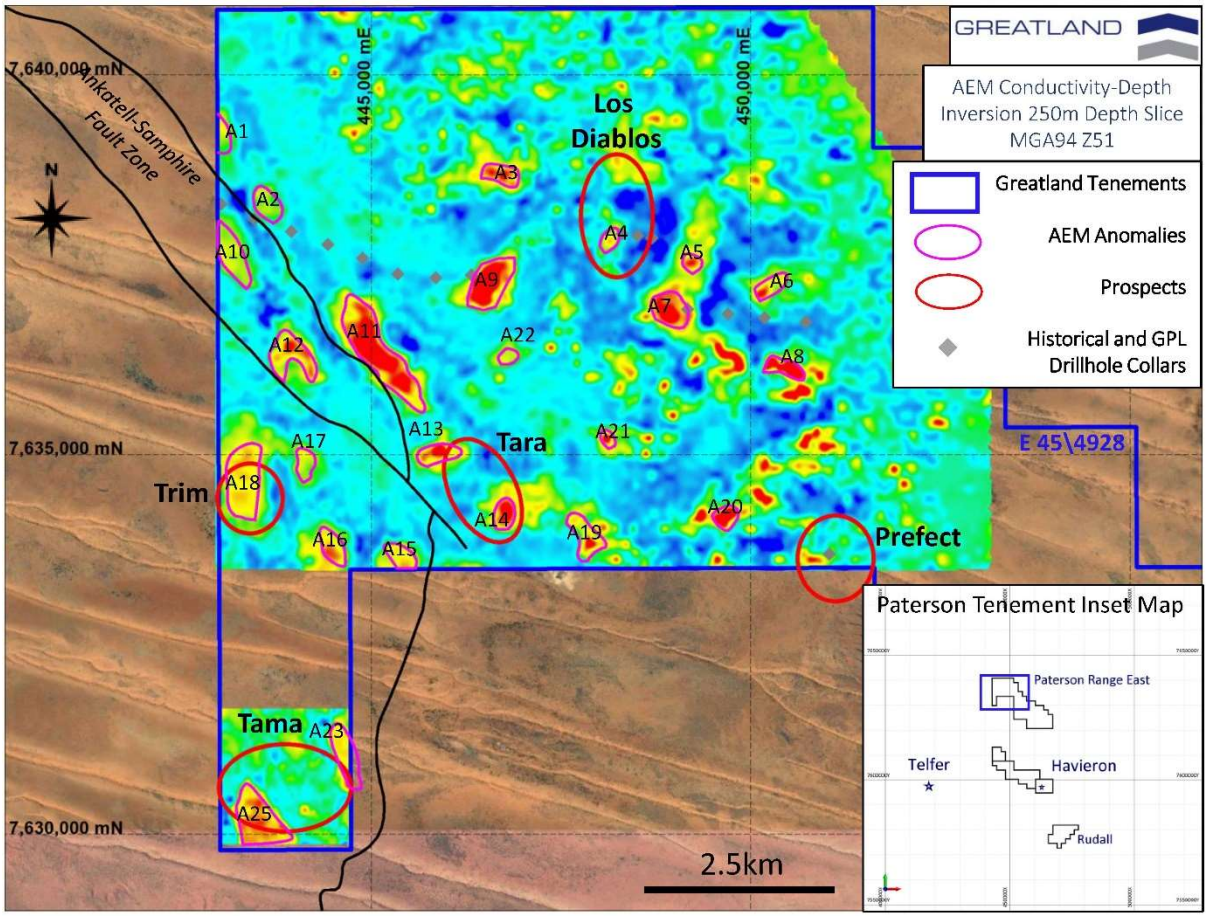

Figure 2. Black Hills licence outline showing an image of a depth slice (approximately 200m below surface) of the conductivity depth inversion of the AEM data. Historical drill hole collars are shown for reference.

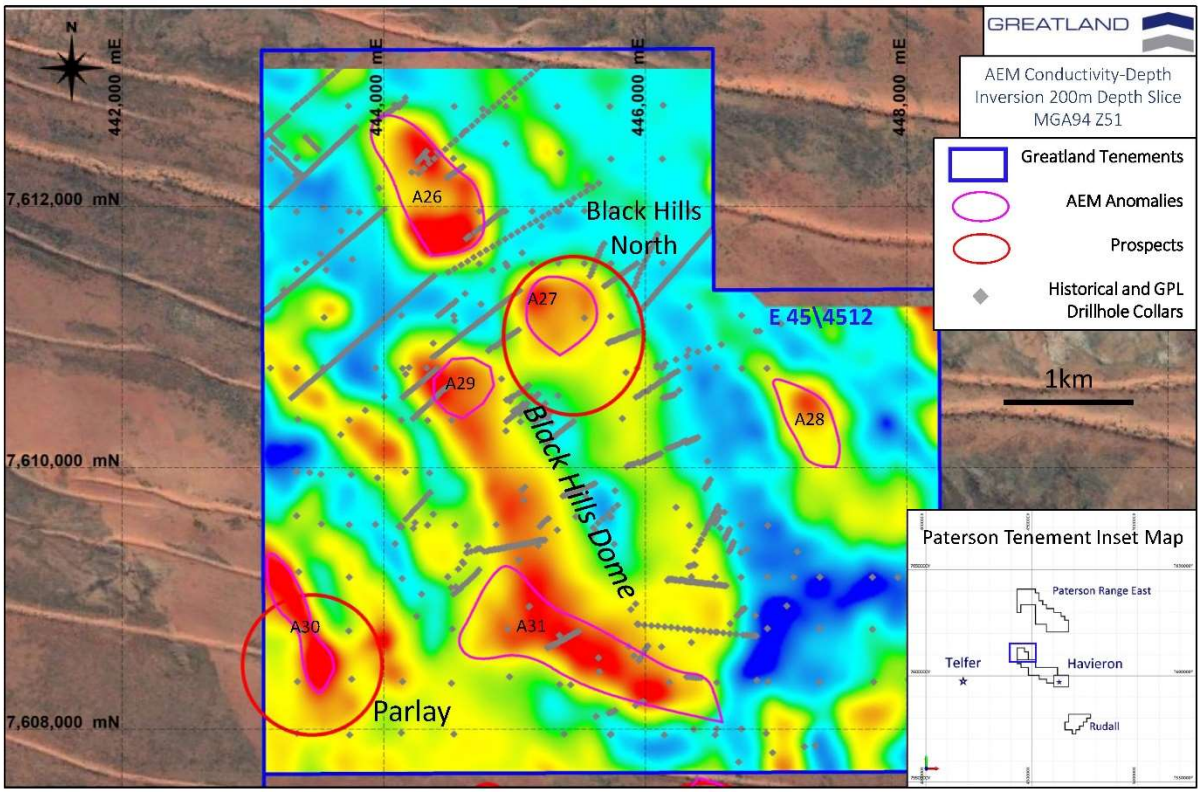

Competent Person:
Information in this announcement that relates to Black Hills drill results has been extracted from the following announcements:

"Black Hills - Final Drill Results & New Geophysical Targets", dated 14/11/2019 (Greatland)

Information in this announcement pertaining to Reporting of Exploration Results has been reviewed and approved by Mr John McIntyre, a Member of the Australian Institute of Geoscientists (MAIG), who has more than 30 years relevant industry experience. Mr McIntyre is a full-time consultant to the Company and has no financial interest in Greatland Gold plc or its related entities. Mr McIntyre has sufficient experience relevant to the style of mineralisation and type of deposit under consideration, and to the activity which he is undertaking to qualify as a Competent Person as defined by the 2012 Edition of the Australasian Code for Reporting of Exploration Results, Mineral Resources and Ore Reserves (the JORC Code) and under the AIM Rules - Note for Mining and Oil & Gas Companies, which outline standards of disclosure for mineral projects. Mr McIntyre consents to the inclusion in this announcement of the matters based on this information in the form and context in which it appears. Mr McIntyre confirms that the Company is not aware of any new information or data that materially affects the information included in the relevant market announcements, and that the form and context in which the information has been presented has not been materially modified.

Additional information on the project can be found on the Company's website at www.greatlandgold.com/paterson/

In addition to this release, a PDF version of this report with supplementary information can be found at the Company's website: www.greatlandgold.com/media/jorc

Enquiries:

Greatland Gold PLC
Gervaise Heddle/Callum Baxter
Tel: +44 (0)20 3709 4900
Email: info@greatlandgold.com
www.greatlandgold.com

SPARK Advisory Partners Limited (Nominated Adviser)
Andrew Emmott/James Keeshan
Tel: +44 (0)20 3368 3550

Berenberg (Joint Corporate Broker and Financial Adviser)
Matthew Armitt/Jennifer Wyllie/Detlir Elezi
Tel: +44 (0)20 3207 7800

Hannam & Partners (Joint Corporate Broker and Financial Adviser)
Andrew Chubb/Matt Hasson/Jay Ashfield
Tel: +44 (0)20 7907 8500

SI Capital Limited (Joint Broker)
Nick Emerson/Alan Gunn
Tel: +44 (0)14 8341 3500

Luther Pendragon (Media and Investor Relations)
Harry Chathli/Alexis Gore/Joe Quinlan
Tel: +44 (0)20 7618 9100

Notes for Editors:

Greatland Gold plc is a London Stock Exchange AIM-listed (AIM:GGP) natural resource exploration and development company with a current focus on precious and base metals. The Company has six main projects; four situated in Western Australia and two in Tasmania.

In March 2019, Greatland signed a Farm-in Agreement with Newcrest Operations Limited, a wholly-owned subsidiary of Newcrest Mining Limited (ASX:NCM), to explore and develop Greatland's Havieron gold-copper deposit in the Paterson region of Western Australia. The Havieron Project is operated by Newcrest under a Joint Venture Agreement with Greatland Gold plc. Newcrest can earn up to a 70% joint venture interest through total expenditure of US$65 million and the completion of a series of exploration and development milestones in a four-stage farm-in over a six year period that commenced in March 2019. Newcrest may acquire an additional 5% interest at the end of the farm-in period at fair market value.

The Joint Venture Agreement includes tolling principles reflecting the intention of the parties that, subject to a successful exploration programme and feasibility study and a positive decision to mine, the resulting joint venture mineralised material will be processed at Telfer, located 45km west of Havieron.

Greatland is seeking to identify large mineral deposits in areas that have not been subject to extensive exploration previously. It is widely recognised that the next generation of large deposits will come from such under-explored areas and Greatland is applying advanced exploration techniques to investigate a number of carefully selected targets within its focused licence portfolio.

The Company is also actively investigating a range of new opportunities in precious and strategic metals and will update the market on new opportunities as and when appropriate.

APPENDIX I

JORC Code, 2012 Edition – Table 1 report template
Section 1 Sampling Techniques and Data
(Criteria in this section apply to all succeeding sections.)

Criteria	JORC Code explanation	Commentary
Sampling techniques	• *Nature and quality of sampling (eg cut channels, random chips, or specific specialised industry standard measurement tools appropriate to the minerals under investigation)* • *Include reference to measures taken to ensure sample representivity and the appropriate calibration of any measurement tools or systems used.* • *Aspects of the determination of mineralisation that are Material to the Public Report.* • *In cases where 'industry standard' work has been done this would be relatively simple (eg 'reverse circulation drilling was used to obtain 1 m samples from which 3 kg was pulverised to produce a 30 g charge for fire assay'). In other cases more explanation may be required, such as where there is coarse gold that has inherent sampling problems. Unusual commodities or mineralisation types (eg submarine nodules) may warrant disclosure of detailed information.*	• Historical drilling- no sampling reported
Sampling techniques	• *Xcite Airborne EM Programme*	• An Airborne Electromagnetic and Magnetic Survey was undertaken in 2020 by New Resolution Geophysics Australia Pty Ltd (NRG), using a Time Domain Airborne Electromagnetic (Excite TM) time-domain, helicopter borne electromagnetic system. Transmitter –Receiver Concentric In-loop; Acquisition System NRG RDAS II Dual Core ARM 1.5Ghz; Transmitter details: Diameter 18.4m Number of turns 4 Current 235 amperes Dipole Moment 250,000 NIA Base Frequency 25Hz Flight Height 30m Waveform Nominal square wave On Time Typically 5.4 mSec Off time 14.6 mSec Receiver Flight Height 30m Orientation X & Z Receiver (Z – Component) Diameter 1m Number of turns 100 Dipole Moment 78.5m2 Number of Channels 44 Receiver (XZ – Component) Diameter 0.613m Number of turns 200 Dipole Moment 236m2 Number of Channels 24

Criteria	JORC Code explanation	Commentary
Drilling techniques	• *Drill type (eg core, reverse circulation, open-hole hammer, rotary air blast, auger, Bangka, sonic, etc) and details (eg core diameter, triple or standard tube, depth of diamond tails, face-sampling bit or other type, whether core is oriented and if so, by what method, etc).*	• Historical drilling compiled to date has comprised a combination of aircore, RAB, open hole percussion, RC and diamond drilling. Collar locations are listed in Appendix II, but drill hole methods have not been compiled to date, or are not reported..
Drill sample recovery	• *Method of recording and assessing core and chip sample recoveries and results assessed.* • *Measures taken to maximise sample recovery and ensure representative nature of the samples.* • *Whether a relationship exists between sample recovery and grade and whether sample bias may have occurred due to preferential loss/gain of fine/coarse material.*	• Historical drilling- no sampling reported
Logging	• *Whether core and chip samples have been geologically and geotechnically logged to a level of detail to support appropriate Mineral Resource estimation, mining studies and metallurgical studies.* • *Whether logging is qualitative or quantitative in nature. Core (or costean, channel, etc) photography.* • *The total length and percentage of the relevant intersections logged.*	• Historical drilling- no sampling reported and logging not reviewed
Sub-sampling techniques and sample preparation	• *If core, whether cut or sawn and whether quarter, half or all core taken.* • *If non-core, whether riffled, tube sampled, rotary split, etc and whether sampled wet or dry.* • *For all sample types, the nature, quality and appropriateness of the sample preparation technique.* • *Quality control procedures adopted for all sub-sampling stages to maximise representivity of samples.* • *Measures taken to ensure that the sampling is representative of the in situ material collected, including for instance results for field duplicate/second-half sampling.* • *Whether sample sizes are appropriate to the grain size of the material being sampled.*	• Historical drilling- no sampling reported;
Quality of assay data and laboratory tests	• *The nature, quality and appropriateness of the assaying and laboratory procedures used and whether the technique is considered partial or total.* • *For geophysical tools, spectrometers, handheld XRF instruments, etc, the parameters used in determining the analysis including instrument make and model, reading times, calibrations factors applied and their derivation, etc.* • *Nature of quality control procedures adopted (eg standards, blanks, duplicates, external laboratory checks) and whether acceptable levels of accuracy (ie lack of bias) and precision have been established.*	• Historical drilling- no sampling reported
Verification of sampling and assaying	• *The verification of significant intersections by either independent or alternative company personnel.* • *The use of twinned holes.*	• Historical drilling- no sampling reported

Criteria	JORC Code explanation	Commentary
	• *Documentation of primary data, data entry procedures, data verification, data storage (physical and electronic) protocols.* • *Discuss any adjustment to assay data.*	
Location of data points	• *Accuracy and quality of surveys used to locate drill holes (collar and down-hole surveys), trenches, mine workings and other locations used in Mineral Resource estimation.* • *Specification of the grid system used.* • *Quality and adequacy of topographic control.*	• The topography is generally low relief to flat, elevation within the dune corridors in ranges between 250-265m AHD steepening to the southeast; • All collar coordinates are provided in the Geocentric Datum of Australian (GDA20 Zone 51). All relative depth information is reported in Australian Height Datum (AHD); • Historical drilling- where recorded holes are located by GPS with +/-30m accuracy.
Data spacing and distribution	• *Data spacing for reporting of Exploration Results.* • *Whether the data spacing and distribution is sufficient to establish the degree of geological and grade continuity appropriate for the Mineral Resource and Ore Reserve estimation procedure(s) and classifications applied.* • *Whether sample compositing has been applied.*	• Historical drilling has been completed by numerous companies over many years, comprising a range of drill methods and spacings, from 400m x 400m vertical aircore grids through to 25m spaced shallow holes on 800m spaced lines, with limited fences of 100m to 200m spaced deeper RC and diamond drilling on broad spaced, up to 800m, fences. • The historical drilling and drill spacing is not suitable for resource estimation.
Orientation of data in relation to geological structure	• *Whether the orientation of sampling achieves unbiased sampling of possible structures and the extent to which this is known, considering the deposit type.* • *If the relationship between the drilling orientation and the orientation of key mineralised structures is considered to have introduced a sampling bias, this should be assessed and reported if material.*	• Historical drilling- no sampling or structure reported • Drilling is oriented at various angles to folded layering, and to identified sulphide mineralized structures. The relationship to possible mineralized structures is unknown at this stage.
Sample security	• *The measures taken to ensure sample security.*	• Historical drilling- not recorded
Audits or reviews	• *The results of any audits or reviews of sampling techniques and data.*	• No audits or reviews have been completed.

Section 2 Reporting of Exploration Results

(Criteria listed in the preceding section also apply to this section.)

Criteria	JORC Code explanation	Commentary
Mineral tenement and land tenure status	• *Type, reference name/number, location and ownership including agreements or material issues with third parties such as joint ventures, partnerships, overriding royalties, native title interests, historical sites, wilderness or national park and environmental settings.* • *The security of the tenure held at the time of reporting along with any known impediments to obtaining a licence to operate in the area.*	• The Juri JV tenements (E45/4928 and E45/4512) are owned by Greatland Pty Ltd (75%) and Newcrest Operations Limited ("Newcrest"), a wholly owned subsidiary of Newcrest Mining Limited (25%). Newcrest can earn up to 75% • The tenement is subject to a Land Access Agreement (LAA) with Western Desert Lands Aboriginal Corporation;

Exploration done by other parties	• *Acknowledgment and appraisal of exploration by other parties.*	• Drilling and surface sampling has been completed on the Black Hills tenement, and ilimited drilling on the Paterson Range East tenement, by companies including:
		  • CBM (1974-1989)
		  • Peko (- 1978)
		  • Marathon Petroleum (-1979)

Criteria	JORC Code explanation	Commentary
		• Western Mining Corporation (1980- • 1981) • Duval (1984) • Malateur (1985-1986) • Newmont (1986–1996) • Freeport (1987-1988) • Newcrest (1995-1997) • Normandy Exploration (1998-1999) • Croesus Mining (2000-2001) • Opus Exploration (2001-2002) • Range River Gold (2003-2005) • Newcrest (2009-2015); and • Greatland 2018 to now • Historical drilling referred to in the text or figures are sourced from GSWA Open File reports (WAMEX "A" numbers) 28250, 57453, 60010, 97054, 101401 and 104953
Geology	• *Deposit type, geological setting and style of mineralisation.*	• Exploration is for intrusion related Au-Cu deposits similar to Telfer, Havieron and Winu, all located in Neo-Proterozoic Yeneena Group sediments of the Paterson Province, Western Australia
Drill hole Information	• *A summary of all information material to the understanding of the exploration results including a tabulation of the following information for all Material drill holes:* ○ *easting and northing of the drill hole collar* ○ *elevation or RL (Reduced Level – elevation above sea level in metres) of the drill hole collar* ○ *dip and azimuth of the hole* ○ *down hole length and interception depth* ○ *hole length.* • *If the exclusion of this information is justified on the basis that the information is not Material and this exclusion does not detract from the understanding of the report, the Competent Person should clearly explain why this is the case.*	• Historical drill hole results are not reported in this release and drill hole collars are shown for reference only in the Figures, and until detailed ground electromagnetic data over the priority TEM anomalies are collected and interpreted drill hole results are not considered material to this announcement. • Results from Greatland drilling quoted in the text are reported in a previous Greatland release ""Black Hills - Final Drill Results & New Geophysical Targets", dated 14/11/2019.
Data aggregation methods	• *In reporting Exploration Results, weighting averaging techniques, maximum and/or minimum grade truncations (eg cutting of high grades) and cut-off grades are usually Material and should be stated.* • *Where aggregate intercepts incorporate short lengths of high grade results and longer lengths of low grade results, the procedure used for such aggregation should be stated and some typical examples of such aggregations should be shown in detail.* • *The assumptions used for any reporting of metal equivalent values should be clearly stated.*	• No significant results have been reported, and no data aggregation methods have been applied.
Relationship between mineralis-ation widths and intercept lengths	• *These relationships are particularly important in the reporting of Exploration Results.* • *If the geometry of the mineralisation with respect to the drill hole angle is known, its nature should be reported.* • *If it is not known and only the down hole lengths are reported, there should be a clear statement to this*	• No significant results are reported, and there is no known relationship between reported widths and the geometry of any mineralization.

Criteria	JORC Code explanation	Commentary
	effect (eg 'down hole length, true width not known').	
Diagrams	• *Appropriate maps and sections (with scales) and tabulations of intercepts should be included for any significant discovery being reported These should include, but not be limited to a plan view of drill hole collar locations and appropriate sectional views.*	• Maps are provided in Figure 1 and 2. No significant discovery is reported and no sections are provided.
Balanced reporting	• *Where comprehensive reporting of all Exploration Results is not practicable, representative reporting of both low and high grades and/or widths should be practiced to avoid misleading reporting of Exploration Results.*	• The reporting is considered balanced
Other substantive exploration data	• *Other exploration data, if meaningful and material, should be reported including (but not limited to): geological observations; geophysical survey results; geochemical survey results; bulk samples – size and method of treatment; metallurgical test results; bulk density, groundwater, geotechnical and rock characteristics; potential deleterious or contaminating substances.*	• No other substantive exploration data is considered meaningful or material to the AEM results reported here.
Further work	• *The nature and scale of planned further work (eg tests for lateral extensions or depth extensions or large-scale step-out drilling).* • *Diagrams clearly highlighting the areas of possible extensions, including the main geological interpretations and future drilling areas, provided this information is not commercially sensitive.*	• Follow-up ground TEM and drilling is proposed for the 2021 field season

APPENDIX II

Juri JV : Historical and GPL Drill Hole Collar Locations

Hole_ID	Hole Type	Max Depth	East	North	RL	Dip	Azi
BH11H02	PC	12	448246	7608663	269	-55	278
BH11H03	PC	15	448237	7608659	270	-50	78
BH11H04	PC	20	448226	7608656	270	-50	78
BH12H11	PC	45	445259	7610381	272	-55	278
BH18H01	PC	49	445287	7610340	274	-55	278
BHB0801	RAB	60	443147	7612446	259	-60	136
BHB0802	RAB	64	443172	7612426	259	-60	136
BHB0803	RAB	60	443192	7612401	259	-60	136
BHB0804	RAB	60	443212	7612386	259	-60	136
BHB0805	RAB	50	443237	7612366	259	-60	136
BHB0806	RAB	60	443252	7612351	259	-60	136
BHB0807	RAB	28	443272	7612326	260	-60	136
BHB0808	RAB	62	443282	7612316	260	-60	136
BHB0809	RAB	50	443302	7612296	260	-60	136
BHB0810	RAB	40	443322	7612281	260	-60	136
BHB0811	RAB	52	443337	7612266	260	-60	136
BHB0812	RAB	43	443357	7612251	261	-60	136
BHB0813	RAB	40	443372	7612236	261	-60	136
BHB0814	RAB	54	443387	7612221	261	-60	136
BHB0901	RAB	60	444122	7609551	253	-60	42
BHB0902	RAB	72	444242	7609576	256	-60	52
BHB0903	RAB	62	444172	7609606	257	-60	52
BHB0904	RAB	72	444202	7609636	259	-60	52
BHB0905	RAB	76	444227	7609666	258	-60	52
BHB0906	RAB	72	444252	7609691	257	-60	52
BHB0907	RAB	76	444282	7609721	256	-60	52
BHB0908	RAB	60	444307	7609751	256	-60	52
BHB0909	RAB	76	444332	7609781	256	-60	222
BHB0910	RAB	75	444357	7609806	256	-60	222
BHB1001	RAB	76	444572	7609221	261	-60	226
BHB1002	RAB	76	444612	7609266	259	-60	226
BHB1003	RAB	75	444517	7609081	257	-60	52
BHB1004	RAB	56	444537	7609031	255	-60	226
BHB1005	RAB	72	444557	7609046	256	-60	226
BHB1006	RAB	78	444587	7609071	257	-60	226
BHB1007	RAB	66	444607	7609096	258	-60	226
BHB1008	RAB	75	444637	7609121	259	-60	226
BHB1009	RAB	60	444662	7609146	261	-60	226
BHB1010	RAB	75	444687	7609166	263	-60	226
BHB1011	RAB	72	444712	7609191	265	-60	226
BHB1012	RAB	69	444732	7609216	263	-60	226
BHB1101	RAB	48	443136	7612540	259	-60	316
BHB1102	RAB	44	443154	7612522	259	-60	316
BHB1103	RAB	40	443168	7612508	260	-60	316
BHB1104	RAB	44	443179	7612497	260	-60	316
BHB1105	RAB	44	443196	7612480	260	-60	316
BHB1106	RAB	44	443210	7612466	259	-60	316
BHB1107	RAB	44	443225	7612451	259	-60	316
BHB1201	RAB	42	443405	7612525	260	-60	316
BHB1202	RAB	44	443419	7612511	260	-60	316
BHB1203	RAB	44	443433	7612497	260	-60	316
BHB1204	RAB	46	443465	7612465	261	-60	316
BHB1205	RAB	44	443483	7612447	262	-60	316
BHB1206	RAB	43	443500	7612429	263	-60	316
BHB4301	RAB	50	446646	7609527	259	0	0

Hole_ID	Hole Type	Max Depth	East	North	RL	Dip	Azi
NBH111	RAB	18	445014	7611038	265	-70	232
NBH112	RAB	34	445033	7611051	266	-70	237
NBH12	DD	153	447167	7609355	250	-60	46
NBH2001	RAB	36	445374	7609780	270	-90	360
NBH2002	RAB	36	445388	7609787	270	-90	360
NBH2003	RAB	36	445407	7609795	270	-90	360
NBH2004	RAB	36	445437	7609803	269	-90	360
NBH2005	RAB	40	445449	7609812	269	-90	360
NBH2006	RAB	60	445481	7609825	268	-90	360
NBH2007	RAB	40	445577	7609860	269	-90	360
NBH2008	RAB	36	445600	7609867	271	-90	360
NBH2009	RAB	36	445606	7609870	272	-90	360
NBH2010	RAB	50	445617	7609877	273	-90	360
NBH3501	RAB	34	445627	7609512	273	-90	360
NBH3502	RAB	36	445604	7609540	270	-90	360
NBH3503	RAB	60	445641	7609573	271	-90	360
NBH3504	RAB	36	445679	7609608	273	-90	360
NBH3505	RAB	36	445718	7609643	274	-90	360
NBH3506	RAB	36	445754	7609679	273	-90	360
NBH3507	RAB	36	445791	7609709	275	-90	360
NBH3508	RAB	0.1	445591	7609472	276	-90	360
NBH3601	RAB	30	445942	7608802	272	-90	360
NBH3601A	RAB	6	445950	7608800	271	-90	360
NBH3602	RAB	24	445997	7608792	268	-90	360
NBH3603	RAB	36	446049	7608789	268	-90	360
NBH3604	RAB	60	446100	7608787	268	-90	360
NBH3605	RAB	42	446152	7608779	265	-90	360
NBH3606	RAB	36	446202	7608776	263	-90	360
NBH3607	RAB	36	446251	7608770	263	-90	360
NBH3608	RAB	36	446299	7608765	263	-90	360
NBH3609	RAB	36	446337	7608762	263	-90	360
NBH3610	RAB	36	446402	7608753	261	-90	360
NBH3611	RAB	48	446450	7608748	259	-90	360
NBH3612	RAB	40	446501	7608744	261	-90	360
NBH3613	RAB	36	446553	7608741	261	-90	360
NBH3614	RAB	36	446600	7608733	259	-90	360
NBH3615	RAB	36	446648	7608726	257	-90	360
NBH3616	RAB	36	446698	7608723	255	-90	360
NBH3617	RAB	48	446752	7608719	255	-90	360
NBH3618	RAB	36	446775	7608719	255	-90	360
NBH3619	RAB	32	446800	7608715	255	-90	360
NBH3620	RAB	36	446825	7608714	255	-90	360
NBH3621	RAB	40	446849	7608713	255	-90	360
NBH3629	RAB	6	446350	7608757	263	-90	360
NBH3701	RAB	70	446561	7609705	269	-70	250
NBH3702	RAB	60	446549	7609690	266	-70	250
NBH3703	RAB	60	446540	7609663	261	-70	250
NBH3704	RAB	60	446530	7609644	258	-70	250
NBH3705	RAB	60	446520	7609621	258	-70	250
NBH3706	RAB	60	446508	7609600	259	-70	250
NBH3707	RAB	60	446499	7609583	261	-70	250
NBH3708	RAB	60	446492	7609570	262	-70	250
NBH3709	RAB	60	446482	7609553	263	-70	250
NBH3710	RAB	60	446472	7609529	263	-70	250
NBH3711	RAB	60	446453	7609490	261	-70	250

BHB4302	RAB	50	446639	7609511	258	0	0
BHB4303	RAB	50	446633	7609497	257	0	0
BHB4304	RAB	50	446623	7609479	255	0	0
BHB4305	RAB	50	446617	7609471	255	0	0
BHB4306	RAB	0.1	446612	7609453	254	0	0
BHB4401	RAB	50	446677	7609429	254	0	0
BHB4402	RAB	50	446671	7609412	254	0	0
BHB4403	RAB	50	446664	7609394	254	0	0
BHB4404	RAB	50	446651	7609374	254	0	0
BHB4405	RAB	50	446643	7609357	254	0	0
BHB4705	RAB	54	445059	7609829	270	0	0
BHB4706	RAB	60	445082	7609850	273	0	0
BHB4801	RAB	58	445196	7609549	264	0	0
BHB4802	RAB	52	445223	7609577	263	0	0
BHB4803	RAB	58	445251	7609601	264	0	0
BHB4804	RAB	60	445262	7609608	264	0	0
BHB5001	RAB	58	445955	7608523	258	0	0
BHB5002	RAB	60	445967	7608546	258	0	0
BHB5003	RAB	59	445989	7608581	258	0	0
BHB5004	RAB	60	446005	7608609	258	0	0
BHB5005	RAB	44	446021	7608635	259	0	0
BHB5101	RAB	57	445929	7608182	250	0	0
BHB5102	RAB	60	445965	7608203	251	0	0
BHB5103	RAB	60	445989	7608210	252	0	0
BHB5201	RAB	54	446763	7608923	255	0	0
BHB5202	RAB	50	446745	7608916	255	0	0
BHB5203	RAB	60	446747	7608905	256	0	0
BHB5204	RAB	48	446721	7608883	256	0	0
BHB5205	RAB	0.1	446706	7608863	256	0	0
BHC1301	NR	0.1	444940	7610354	275	0	0
BHC1302	NR	0.1	444953	7610366	274	0	0
BHC1303	NR	0.1	444969	7610373	273	0	0
BHC1304	NR	0.1	444976	7610382	273	0	0
BHC1305	NR	0.1	444988	7610389	273	0	0
BHC1306	NR	0.1	444999	7610402	272	0	0
BHC1307	NR	0.1	445012	7610409	272	0	0
BHC1308	NR	0.1	445021	7610421	272	0	0
BHC1309	NR	0.1	445039	7610420	272	0	0
BHC1310	NR	0.1	445047	7610440	272	0	0
BHC1311	NR	0.1	445045	7610412	272	0	0
BHC9401	DD	224.8	445741	7609619	274	-60	247
BHC9402	DD	600	445119	7610409	271	-75	297
BHC9403	DD	600	445765	7609414	273	-75	7
BHC9404	DD	600	445546	7609777	267	-75	232
BHC9405	DD	600.7	444903	7610676	266	-80	232
BHC9406	DD	288.3	445891	7608914	265	-80	232
BHC9407	DD	501.8	445928	7608955	266	-80	247
BHCB28	RAB	0.1	445455	7610354	274	0	0
BHCB29	RAB	0.1	445439	7610338	272	0	0
BHCB30	RAB	0.1	445423	7610327	271	0	0
BHCB31	RAB	0.1	445409	7610320	271	0	0
BHCB32	RAB	0.1	445399	7610311	270	0	0
BHCB33	RAB	0.1	445389	7610304	270	0	0
BHCB34	RAB	0.1	445379	7610294	270	0	0
BHCB35	RAB	0.1	445353	7610273	270	0	0
BHCB36	RAB	0.1	445327	7610254	273	0	0
BHCB37	RAB	0.1	445308	7610234	275	0	0
BHCB38	RAB	0.1	445285	7610216	278	0	0
BHCB39	RAB	0.1	445263	7610202	278	0	0
BHCB40	RAB	0.1	445251	7610180	279	0	0
BHMP177	RAB	0.1	445931	7610537	285	0	0
BHMP178	RAB	0.1	445957	7610550	284	0	0
BHMP179	RAB	0.1	445972	7610563	282	0	0

NBH3712	RAB	44	446429	7609447	259	-70	250
NBH3713	RAB	50	446411	7609410	260	-70	250
NBH3714	RAB	60	446383	7609365	263	-70	250
NBH3801	RAB	60	446562	7609617	258	-70	250
NBH3802	RAB	60	446554	7609603	259	-70	250
NBH3803	RAB	60	446544	7609587	259	-70	250
NBH3804	RAB	60	446536	7609571	260	-70	250
NBH3901	RAB	62	446502	7609909	270	-70	258
NBH3902	RAB	64	446493	7609895	271	-70	258
NBH3903	RAB	60	446485	7609878	273	-70	258
NBH3904	RAB	60	446476	7609865	274	-70	258
NBH3905	RAB	76	446472	7609857	274	-70	258
NBH3906	RAB	66	446462	7609839	275	-70	258
NBH4201	RAB	62	444740	7609380	258	-70	96
NBH4202	RAB	60	444720	7609375	258	-70	96
NBH4203	RAB	60	444706	7609367	258	-70	96
NBH4204	RAB	64	444671	7609357	258	-70	96
NBH4205	RAB	60	444644	7609350	258	-70	96
NBH4206	RAB	64	444636	7609348	258	-70	96
NBH-WB	PC	42	448065	7608951	252	0	0
PPR1402	RAB	10	443309	7612738	267	-90	360
PPR1403	RAB	12	443342	7612767	268	-90	360
PPR1404	RAB	12	443376	7612797	266	-90	360
PPR1405	RAB	14	443410	7612826	263	-90	360
PPR1406	RAB	8	443444	7612856	260	-90	360
PPR1407	RAB	8	443477	7612886	259	-90	360
PPR1408	RAB	8	443511	7612915	260	-90	360
PPR1409	RAB	8	443545	7612945	262	-90	360
PPR1410	RAB	14	443579	7612975	263	-90	360
PPR1411	RAB	8	443613	7613004	262	-90	360
PPR1412	RAB	8	443646	7613034	259	-90	360
PPR1413	RAB	8	443680	7613064	259	-90	360
PPR1414	RAB	6	443714	7613093	260	-90	360
PPR1415	RAB	6	443748	7613123	262	-90	360
PPR1416	RAB	6	443782	7613153	263	-90	360
PPR1417	RAB	6	443815	7613182	263	-90	360
PPR1423	RAB	12	445212	7613081	262	-90	360
PPR1424	RAB	18	445171	7613044	257	-90	360
PPR1425	RAB	8	445130	7613008	259	-90	360
PPR1426	RAB	12	445089	7612972	262	-90	360
PPR1427	RAB	18	445048	7612936	261	-90	360
PPR1428	RAB	12	445007	7612900	259	-90	360
PPR1429	RAB	18	444966	7612864	260	-90	360
PPR1430	RAB	18	444925	7612828	261	-90	360
PPR1431	RAB	18	444884	7612792	261	-90	360
PPR1432	RAB	18	444843	7612756	260	-90	360
PPR1433	RAB	18	444802	7612720	262	-90	360
PPR1434	RAB	18	444761	7612684	264	-90	360
PPR1435	RAB	18	444720	7612648	263	-90	360
PPR1436	RAB	18	444679	7612612	261	-90	360
PPR1437	RAB	18	444638	7612576	262	-90	360
PPR1438	RAB	16	444597	7612540	265	-90	360
PPR1439	RAB	18	444556	7612504	268	-90	360
PPR1440	RAB	18	444515	7612468	271	-90	360
PPR1441	RAB	18	444474	7612432	273	-90	360
PPR1442	RAB	18	444433	7612396	271	-90	360
PPR1443	RAB	16	444392	7612360	272	-90	360
PPR1444	RAB	8	444351	7612324	272	-90	360
PPR1445	RAB	6	444310	7612288	272	-90	360
PPR1446	RAB	18	444269	7612251	273	-90	360
PPR1447	RAB	18	444009	7611975	268	-90	360
PPR1448	RAB	18	443987	7611956	267	-90	360
PPR1449	RAB	18	443965	7611938	267	-90	360

BHMP180	RAB	0.1	445986	7610571	281	0	0
BHMP181	RAB	0.1	446007	7610581	279	0	0
BHMP182	RAB	0.1	446026	7610585	277	0	0
BHMP183	RAB	0.1	446045	7610609	273	0	0
BHMP184	RAB	0.1	446069	7610619	271	0	0
BHMP185	RAB	0.1	446092	7610638	269	0	0
BHMP186	RAB	0.1	446109	7610647	269	0	0
BHMP187	RAB	0.1	446125	7610661	269	0	0
BHMP188	RAB	0.1	446144	7610669	269	0	0
BHMP189	RAB	0.1	446172	7610684	269	0	0
BHMP190	RAB	0.1	446188	7610701	269	0	0
BHMP191	RAB	0.1	446209	7610711	269	0	0
BHMP192	RAB	0.1	446227	7610723	268	0	0
BHMP193	RAB	0.1	446250	7610735	267	0	0
BHMP213	RAB	0.1	444495	7610621	260	0	0
BHMP214	RAB	0.1	444480	7610607	259	0	0
BHMP215	RAB	0.1	444467	7610600	259	0	0
BHMP216	RAB	0.1	444454	7610590	259	0	0
BHMP217	RAB	0.1	444441	7610578	259	0	0
BHMP218	RAB	0.1	444426	7610566	259	0	0
BHMP219	RAB	0.1	444418	7610554	259	0	0
BHMP220	RAB	0.1	444410	7610546	259	0	0
BHMP221	RAB	0.1	444393	7610530	259	0	0
BHMP222	RAB	0.1	444381	7610520	259	0	0
BHMP223	RAB	0.1	444374	7610509	259	0	0
BHMP224	RAB	0.1	444360	7610497	259	0	0
BHMP225	RAB	0.1	444348	7610485	258	0	0
BHMP226	RAB	0.1	444336	7610474	258	0	0
BHMP227	RAB	0.1	444309	7610452	256	0	0
BHMP228	RAB	0.1	444300	7610443	256	0	0
BHMP229	RAB	0.1	444286	7610430	256	0	0
BHMP231	RAB	0.1	444274	7610417	256	0	0
BHMP232	RAB	0.1	444262	7610407	257	0	0
BHMP233	RAB	0.1	444254	7610397	258	0	0
BHMP234	RAB	0.1	444241	7610387	258	0	0
BHMP235	RAB	0.1	444227	7610374	259	0	0
BHR01	RC	103	445074	7609749	260	-60	45
BHR02	RC	100	444863	7609561	260	-60	45
BHR03	RC	124	444643	7609400	260	-60	45
BHR04	RC	130	444604	7609277	260	-60	45
BHR05	RC	106	444492	7609164	260	-60	45
BHR06	RC	100	444292	7609030	260	-60	45
BHR07	RC	118	445433	7608337	260	-60	70
BHR08	RC	124	445650	7608438	260	-60	70
BHR09	RC	118	445917	7608560	260	-60	70
BHR10	RC	120	446126	7608630	261	-60	250
BHR11	RC	120	446355	7608663	270	-60	250
BHR12	RC	118	446651	7608806	258	-60	250
BHR13	RC	124	446843	7608866	255	-60	250
BHR14	RC	126	447086	7608941	253	-60	250
BHR15	RC	100	447220	7607865	247	-60	250
BHR16	RC	126	446977	7607820	248	-60	250
BHR17	RC	114	446718	7607748	247	-60	250
BHR25	RC	120	445854	7610726	276	-60	250
BHR26	RC	124	446093	7610785	270	-60	250
BHR27	RC	115	446334	7610899	267	-60	250
BHR28	RC	124	446586	7610941	262	-60	250
BHR29	RC	118	446849	7611041	269	-60	250
BHR30	RC	130	447031	7611104	261	-60	250
BHR31	RC	124	445562	7612159	260	-60	225
BHR32	RC	121	445433	7612014	261	-60	225
BHR33	RC	98	445205	7611845	261	-60	225
BHR34	RC	130	445061	7611642	265	-60	225
BHR35	RC	58	444948	7611541	269	-60	225
BHR36	RC	106	444948	7611541	269	-60	225

PPR1450	RAB	18	443943	7611919	266	-90	360
PPR1451	RAB	18	443921	7611901	266	-90	360
PPR1452	RAB	16	443899	7611882	266	-90	360
PPR1453	RAB	16	443878	7611864	265	-90	360
PPR1454	RAB	14	443856	7611846	265	-90	360
PPR1455	RAB	14	443834	7611827	265	-90	360
PPR1456	RAB	36	443812	7611809	265	-90	360
PPR1457	RAB	30	443790	7611790	266	-90	360
PPR1458	RAB	6	443769	7611772	265	-90	360
PPR1459	RAB	14	443747	7611754	265	-90	360
PPR1460	RAB	12	443725	7611735	263	-90	360
PPR1461	RAB	26	443703	7611717	262	-90	360
PPR1462	RAB	28	443681	7611698	260	-90	360
PPR1463	RAB	28	443660	7611680	259	-90	360
PPR1464	RAB	30	443638	7611661	258	-90	360
PPR1465	RAB	20	443616	7611643	257	-90	360
PPR1466	RAB	30	443594	7611625	256	-90	360
PPR1467	RAB	20	443572	7611606	254	-90	360
PPR1468	RAB	28	443551	7611588	254	-90	360
PPR1469	RAB	36	443529	7611569	255	-90	360
PPR1470	RAB	32	443507	7611551	255	-90	360
PPR1471	RAB	30	443485	7611533	256	-90	360
PPR1472	RAB	32	443463	7611514	256	-90	360
PPR1473	RAB	28	443442	7611496	255	-90	360
PPR1474	RAB	30	443420	7611477	254	-90	360
PPR1475	RAB	32	443398	7611459	254	-90	360
PPR1476	RAB	30	443376	7611441	254	-90	360
PPR1477	RAB	36	443354	7611422	254	-90	360
PPR1478	RAB	36	443333	7611404	253	-90	360
PPR1479	RAB	34	443311	7611385	253	-90	360
PPR1480	RAB	32	443289	7611367	252	-90	360
PPR1481	RAB	34	443267	7611348	252	-90	360
PPR1482	RAB	32	443245	7611330	253	-90	360
PPR1483	RAB	34	443224	7611312	254	-90	360
PPR1484	RAB	26	443202	7611293	255	-90	360
PPR1485	RAB	30	443180	7611275	255	-90	360
PPR1486	RAB	20	443158	7611256	255	-90	360
PPR1487	RAB	26	443136	7611238	256	-90	360
PPR1488	RAB	32	443115	7611220	256	-90	360
PPR1489	RAB	36	443093	7611201	256	-90	360
PPR1556	RAB	12	443268	7612687	262	-90	360
PPR1557	RAB	16	443248	7612669	260	-90	360
PPR1558	RAB	14	443228	7612651	259	-90	360
PPR1559	RAB	14	443208	7612634	258	-90	360
PPR1560	RAB	14	443188	7612616	257	-90	360
PPR1561	RAB	16	443168	7612599	258	-90	360
PPR1562	RAB	16	443148	7612581	258	-90	360
PPR1563	RAB	22	443128	7612564	258	-90	360
PPR1564	RAB	24	443108	7612546	259	-90	360
PPR1565	RAB	30	443088	7612529	259	-90	360
PPR1566	RAB	24	443068	7612511	259	-90	360
PPR1589	RAB	20	443142	7611993	265	-90	360
PPR1590	RAB	20	443159	7612009	265	-90	360
PPR1591	RAB	20	443177	7612026	265	-90	360
PPR1592	RAB	18	443195	7612043	263	-90	360
PPR1593	RAB	6	443213	7612060	262	-90	360
PPR1594	RAB	20	443231	7612077	261	-90	360
PPR1595	RAB	20	443249	7612094	261	-90	360
PPR1596	RAB	18	443267	7612111	260	-90	360
PPR1597	RAB	18	443285	7612127	260	-90	360
PPR1598	RAB	20	443303	7612144	261	-90	360
PPR1599	RAB	18	443321	7612161	261	-90	360
PPR1600	RAB	18	443339	7612178	261	-90	360
PPR1601	RAB	18	443357	7612195	261	-90	360
PPR1602	RAB	18	443375	7612212	261	-90	360

BHR37	RC	124	444745	7611248	262	-60	225
BHR38	RC	118	444546	7611123	259	-60	45
BHR39	RC	136	444382	7610948	261	-60	45
BHR40	RC	82	444197	7610764	254	-60	45
BHR40A	RC	10	444172	7610714	254	-60	45
BHR41	RC	24	444172	7610714	254	-60	45
BHR42	RC	119	444006	7610541	255	-60	45
BHR43	RC	120	443862	7610437	257	-60	45
BHR44	RC	124	443674	7610250	252	-60	45
BHR45	RC	34	443074	7611192	257	-60	45
BHR45A	RC	22	443073	7611192	260	-60	45
BHR46	RC	118	443239	7611356	253	-60	45
BHR47	RC	90	443405	7611566	253	-60	45
BHR48	RC	148	443520	7611636	254	-60	45
BHR49	RC	118	443676	7611808	267	-60	45
BHR50	RC	118	443815	7611950	264	-60	45
BHR51	RC	118	443967	7612136	270	-60	225
BHR52	RC	118	444219	7612256	275	-60	225
BHR53	RC	114	444412	7612413	271	-60	225
BHR54	RC	118	444618	7612570	263	-60	225
BHR55	RC	105	444757	7612741	263	-60	225
BHR56	RC	120	445003	7612824	258	-60	225
BHR57	RC	124	443318	7612153	261	-60	15
BHR58	RC	124	443328	7612235	260	-60	15
BHR59	RC	121	443187	7612402	259	-60	15
BHR60	RC	118	443231	7612456	259	-60	15
BHR61	RC	80	444967	7610506	269	-60	315
BRH0101	RAB	50	445878	7611317	275	-70	205
BRH0102	RAB	50	445887	7611350	270	-70	205
BRH0103	RAB	60	445921	7611384	267	-70	205
BRH0104	RAB	56	445935	7611417	265	-70	205
BRH0105	RAB	60	445940	7611450	264	-70	205
BRH0106	RAB	38	445956	7611483	264	-70	205
BRH0107	RAB	60	445971	7611517	263	-70	205
BRH0108	RAB	60	445987	7611550	262	-70	205
BRH0109	RAB	46	446002	7611583	261	-70	205
BRH0110	RAB	50	446018	7611616	260	-70	205
BRH0111	RAB	36	446033	7611650	260	-90	360
BRH0112	RAB	32	446049	7611683	261	-90	360
BRH0113	RAB	30	446064	7611716	261	-90	360
BRH0114	RAB	36	446080	7611749	261	-90	360
BRH0115	RAB	33	446095	7611783	262	-90	360
BRH0206	RAB	60	446155	7610799	269	0	0
BRH0207	RAB	60	446238	7610827	266	0	0
BRH0208	RAB	54	446321	7610855	267	0	0
BRH0209	RAB	60	446404	7610883	266	0	0
BRH0210	RAB	54	446487	7610911	264	0	0
BRH0211	RAB	50	446877	7611042	271	0	0
BRH0212	RAB	46	447043	7611098	261	0	0
BRH0213	RAB	50	447209	7611154	264	0	0
BRH0214	RAB	52	447375	7611209	258	0	0
BRH0215	RAB	32	447541	7611265	262	0	0
BRH0216	RAB	50	447707	7611321	258	0	0
BRHB0301	RAB	60	445580	7611464	272	-60	203
BRHB0302	RAB	58	445592	7611491	270	-60	203
BRHB0303	RAB	56	445603	7611519	268	-60	203
BRHB0304	RAB	60	445614	7611547	267	-60	203
BRHB0305	RAB	60	445625	7611574	267	-60	203
BRHB0306	RAB	60	445637	7611603	266	-60	203
BRHB0307	RAB	60	445648	7611630	265	-60	203
BRHB0308	RAB	60	445659	7611659	264	-60	203

PPR1603	RAB	16	443393	7612229	261	-90	360
PPR1604	RAB	18	443411	7612245	260	-90	360
PPR1605	RAB	12	443429	7612262	260	-90	360
PPR1606	RAB	12	443447	7612279	260	-90	360
PPR1607	RAB	12	443464	7612296	260	-90	360
PPR1608	RAB	12	443482	7612313	260	-90	360
PPR1609	RAB	12	443500	7612330	260	-90	360
PPR1610	RAB	12	443518	7612347	260	-90	360
PPR1611	RAB	12	443536	7612363	261	-90	360
PPR1612	RAB	8	443554	7612380	262	-90	360
PPR1613	RAB	10	443572	7612397	262	-90	360
PPR1614	RAB	18	443590	7612414	263	-90	360
PPR1615	RAB	10	443608	7612431	264	-90	360
PPR1616	RAB	12	443626	7612448	264	-90	360
PPR1617	RAB	12	443644	7612465	264	-90	360
PPR1618	RAB	18	443662	7612481	264	-90	360
PPR1619	RAB	18	443680	7612498	263	-90	360
PPR1620	RAB	20	443698	7612515	262	-90	360
PPR1621	RAB	18	443716	7612532	263	-90	360
PPR1622	RAB	18	443734	7612549	263	-90	360
PPR1623	RAB	18	443752	7612566	265	-90	360
PPR1624	RAB	16	443770	7612583	268	-90	360
PPR1625	RAB	6	443787	7612599	272	-90	360
PPR1626	RAB	16	444500	7611493	273	-90	360
PPR1627	RAB	36	444547	7611521	276	-90	360
PPR1628	RAB	36	444595	7611549	273	-90	360
PPR1629	RAB	36	444643	7611577	270	-90	360
PPR1630	RAB	40	444691	7611606	269	-90	360
PPR1631	RAB	42	444739	7611634	269	-90	360
PPR1632	RAB	38	444787	7611662	267	-90	360
PPR1633	RAB	26	444835	7611690	265	-90	360
PPR1634	RAB	28	444883	7611719	263	-90	360
PPR1635	RAB	26	444931	7611747	261	-90	360
PPR1636	RAB	24	444979	7611775	260	-90	360
PPR1637	RAB	24	445027	7611803	260	-90	360
PPR1638	RAB	24	445074	7611832	259	-90	360
PPR1639	RAB	18	445122	7611860	260	-90	360
PPR1640	RAB	20	445170	7611888	261	-90	360
PPR1641	RAB	24	445218	7611916	261	-90	360
PPR1642	RAB	24	445266	7611945	259	-90	360
PPR1643	RAB	24	445314	7611973	258	-90	360
PPR1644	RAB	24	445362	7612001	259	-90	360
PPR1645	RAB	24	445410	7612029	260	-90	360
PPR1646	RAB	24	445458	7612058	261	-90	360
PPR1647	RAB	24	445506	7612086	261	-90	360
PPR1648	RAB	20	445554	7612114	260	-90	360
PPR1649	RAB	20	445602	7612142	260	-90	360
PPR1650	RAB	20	445649	7612171	263	-90	360
PPR1651	RAB	22	445961	7611193	282	-90	360
PPR1652	RAB	20	445978	7611213	280	-90	360
PPR1653	RAB	22	445996	7611233	278	-90	360
PPR1654	RAB	20	446013	7611253	275	-90	360
PPR1655	RAB	24	446031	7611273	273	-90	360
PPR1656	RAB	22	446049	7611293	270	-90	360
PPR1657	RAB	24	446066	7611313	268	-90	360
PPR1658	RAB	28	446084	7611333	266	-90	360
PPR1659	RAB	24	446101	7611353	264	-90	360
PPR1660	RAB	28	446119	7611373	263	-90	360
PPR1661	RAB	18	446137	7611394	262	-90	360
PPR1662	RAB	18	446154	7611414	260	-90	360
PPR1663	RAB	18	446172	7611434	259	-90	360

BRHB0309	RAB	59	445671	7611686	263	-60	203
BRHB0310	RAB	60	445688	7611714	262	-60	203
BRHB0501	RAB	60	445692	7611387	278	-60	245
BRHB0502	RAB	60	445717	7611404	274	-60	245
BRHB0503	RAB	60	445742	7611421	271	-60	245
BRHB0504	RAB	60	445766	7611439	269	-60	245
BRHB0505	RAB	60	445791	7611456	269	-60	245
BRHB0506	RAB	60	445816	7611474	268	-60	245
BRHB0507	RAB	60	445840	7611491	266	-60	245
BRHB0508	RAB	60	445865	7611509	264	-60	245
BRHB0509	RAB	60	445889	7611526	261	-60	245
BRHB0510	RAB	60	445914	7611544	260	-60	245
CBH100	RAB	25	444997	7610546	267	0	0
CBH101	RAB	40	444978	7610537	268	0	0
CBH102	RAB	40	444961	7610524	269	0	0
CBH103	RAB	25	444942	7610518	269	0	0
CBH104	RAB	25	446335	7609245	261	0	0
CBH105	RAB	25	446352	7609248	259	0	0
CBH106	RAB	25	446374	7609255	259	0	0
CBH107	RAB	30	446384	7609254	259	0	0
CBH109	RAB	25	446733	7609348	255	0	0
CBH110	RAB	25	445234	7609445	266	-60	77
CBH111	RAB	25	445216	7609441	266	-60	77
CBH112	RAB	25	445200	7609443	266	-60	77
CBH113	RAB	25	445187	7609438	265	-60	77
CBH114	RAB	25	445177	7609434	265	-60	77
CBH115	RAB	25	445161	7609433	264	-60	77
CBH116	RAB	25	445142	7609429	263	-60	77
CBH117	RAB	25	445124	7609423	262	-60	77
CBH118	RAB	25	445111	7609421	261	-60	77
CBH119	RAB	25	444847	7609372	260	-60	77
CBH120	RAB	25	444829	7609366	258	-60	77
CBH121	RAB	25	444811	7609367	258	-60	77
CBH122	RAB	25	444792	7609359	258	-60	77
CBH123	RAB	25	444772	7609357	258	-60	77
CBH124	RAB	29	444626	7611329	250	-90	360
CBH125	RAB	50	444510	7611235	250	-90	360
CBH126	RAB	50	444485	7611215	250	-90	360
CBH127	RAB	46	444461	7611196	250	-90	360
CBH128	RAB	40	444439	7611178	250	-90	360
CBH129	RAB	50	444419	7611161	250	-90	360
CBH130	RAB	43	444532	7611253	250	-90	360
CBH131	RAB	31	444556	7611273	250	-90	360
CBH132	RAB	25	446135	7610531	273	-60	252
CBH133	RAB	25	446151	7610536	271	-60	252
CBH134	RAB	25	446165	7610538	270	-60	252
CBH135	RAB	25	446178	7610543	269	-60	252
CBH136	RAB	25	446195	7610546	269	-60	252
CBH137	RAB	25	446204	7610551	269	-60	252
CBH138	RAB	25	446219	7610553	269	-60	252
CBH139	RAB	25	446228	7610560	269	-60	252
CBH140	RAB	25	445720	7610952	281	-60	252
CBH141	RAB	25	445732	7610959	280	-60	252
CBH142	RAB	25	445743	7610964	279	-60	252
CBH143	RAB	25	445759	7610969	278	-60	252
CBH144	RAB	25	445773	7610971	277	-60	252
CBH145	RAB	25	445788	7610978	275	-60	252
CBH146	RAB	26	445802	7610985	274	-60	252
CBH147	RAB	26	445815	7610989	273	-60	252
CBH148	RAB	26	445829	7610994	272	-60	252

PPR1664	RAB	18	446189	7611454	261	-90	360
PPR1665	RAB	24	446207	7611474	262	-90	360
PPR1666	RAB	18	446225	7611494	263	-90	360
PPR1667	RAB	8	446242	7611514	264	-90	360
PPR1668	RAB	18	446260	7611534	264	-90	360
PPR1669	RAB	24	446278	7611554	263	-90	360
PPR1670	RAB	18	446295	7611574	262	-90	360
PPR1671	RAB	18	446313	7611595	261	-90	360
PPR1672	RAB	20	446330	7611615	261	-90	360
PPR1673	RAB	18	446348	7611635	260	-90	360
PPR1674	RAB	18	446366	7611655	260	-90	360
PPR1675	RAB	18	446383	7611675	258	-90	360
PPR1676	RAB	18	446401	7611695	257	-90	360
PPR1677	RAB	18	446418	7611715	256	-90	360
PPR1678	RAB	20	446436	7611735	257	-90	360
PPR1679	RAB	20	446454	7611755	258	-90	360
PPR1680	RAB	18	446471	7611775	259	-90	360
PPR1681	RAB	32	446489	7611796	260	-90	360
PPR1682	RAB	30	446507	7611816	259	-90	360
PPR1691	RAB	26	444387	7611464	270	-90	360
PPR1692	RAB	32	444367	7611447	268	-90	360
PPR1693	RAB	30	444348	7611430	265	-90	360
PPR1694	RAB	26	444328	7611414	262	-90	360
PPR1695	RAB	26	444309	7611397	260	-90	360
PPR1696	RAB	26	444289	7611380	259	-90	360
PPR1697	RAB	36	444270	7611364	258	-90	360
PPR1698	RAB	30	444250	7611347	257	-90	360
PPR1699	RAB	30	444231	7611331	257	-90	360
PPR1700	RAB	36	444212	7611314	258	-90	360
PPR1701	RAB	30	444192	7611297	259	-90	360
PPR1702	RAB	26	444173	7611281	260	-90	360
PPR1703	RAB	26	444153	7611264	260	-90	360
PPR1704	RAB	30	444134	7611248	260	-90	360
PPR1705	RAB	30	444114	7611231	259	-90	360
PPR1706	RAB	22	444095	7611214	258	-90	360
PPR1707	RAB	26	444076	7611198	258	-90	360
PPR1708	RAB	26	444056	7611181	258	-90	360
PPR1709	RAB	30	444037	7611165	258	-90	360
PPR1710	RAB	32	444017	7611148	259	-90	360
PPR1711	RAB	32	443998	7611131	257	-90	360
PPR1712	RAB	32	443978	7611115	256	-90	360
PPR1713	RAB	30	443959	7611098	255	-90	360
PPR1714	RAB	30	443940	7611082	255	-90	360
PPR1715	RAB	36	443920	7611065	255	-90	360
PPR1716	RAB	32	443901	7611048	256	-90	360
PPR1717	RAB	34	443881	7611032	256	-90	360
PPR1718	RAB	32	443862	7611015	257	-90	360
PPR1719	RAB	32	443842	7610998	258	-90	360
PPR1720	RAB	38	443823	7610982	258	-90	360
PPR1721	RAB	34	443804	7610965	257	-90	360
PPR1722	RAB	18	443784	7610949	256	-90	360
PPR1723	RAB	22	443765	7610932	255	-90	360
PPR1724	RAB	38	443745	7610915	254	-90	360
PPR1725	RAB	44	443726	7610899	255	-90	360
PPR1726	RAB	26	443706	7610882	255	-90	360
PPR1727	RAB	34	443687	7610866	255	-90	360
PPR1728	RAB	20	443668	7610849	256	-90	360
PPR1729	RAB	40	443648	7610832	256	-90	360
PPR1730	RAB	40	443629	7610816	255	-90	360
PPR1731	RAB	40	443609	7610799	253	-90	360

CBH149	RAB	26	445845	7610998	272	-60	252
CBH150	RAB	26	445860	7611005	271	-60	252
CBH151	RAB	26	445872	7611015	271	-60	252
CBH152	RAB	26	445885	7611018	271	-60	252
CBH153	RAB	28	445901	7611023	270	-60	252
CBH154	RAB	8	445916	7611026	271	-60	252
CBH155	RAB	34	445923	7611031	271	-60	252
CBH156	RAB	20	445929	7611035	272	-60	252
CBH157	RAB	30	445936	7611039	272	-60	252
CBH158	RAB	30	445951	7611043	273	-60	252
CBH159	RAB	32	446171	7610143	276	-60	244
CBH160	RAB	32	446191	7610151	276	-60	244
CBH161	RAB	32	446206	7610156	275	-60	244
CBH162	RAB	32	446226	7610163	275	-60	244
CBH163	RAB	30	446244	7610170	274	-60	244
CBH164	RAB	30	446265	7610179	274	-60	244
CBH165	RAB	30	446285	7610191	273	-60	244
CBH166	RAB	30	446303	7610200	273	-60	244
CBH167	RAB	30	446319	7610206	272	-60	244
CBH168	RAB	25	444407	7610754	262	-60	53
CBH169	RAB	23	444394	7610744	261	-60	53
CBH170	RAB	28	444383	7610735	260	-60	53
CBH171	RAB	30	444371	7610724	259	-60	53
CBH172	RAB	34	444361	7610714	258	-60	53
CBH173	RAB	40	444348	7610705	258	-60	53
CBH174	RAB	44	444337	7610694	257	-60	53
CBH175	RAB	36	444327	7610684	257	-60	53
CBH176	RAB	35	444314	7610672	257	-60	53
CBH177	RAB	32	444301	7610662	257	-60	53
CBH178	RAB	28	444288	7610653	258	-60	53
CBH179		26	444278	7610643	258	0	0
CBH180	RAB	27	444268	7610635	258	-60	53
CBH181	RAB	25	444256	7610625	258	-60	53
CBH182	RAB	25	444245	7610615	258	-60	53
CBH183	RAB	25	444229	7610605	258	-60	53
CBH184	RAB	25	444222	7610598	258	-60	53
CBH185	RAB	25	444211	7610588	258	-60	53
CBH186	RAB	27	444197	7610578	258	-60	53
CBH187	RAB	25	444185	7610568	258	-60	53
CBH188	RAB	31	444174	7610559	258	-60	53
CBH189	RAB	28	444162	7610548	258	-60	53
CBH190	RAB	28	444150	7610538	258	-60	53
CBH191	RAB	40	445515	7609832	268	-60	78
CBH192	RAB	40	445493	7609823	268	-60	78
CBH193	RAB	25	446393	7609120	257	-60	271
CBH194	RAB	25	446405	7609118	257	-60	271
CBH195	RAB	25	446421	7609116	257	-60	271
CBH196	RAB	25	446435	7609115	257	-60	271
CBH197	RAB	25	446448	7609113	257	-60	271
CBH198	RAB	25	446463	7609111	257	-60	271
CBH199	RAB	25	446478	7609110	257	-60	271
CBH200	RAB	25	446492	7609109	257	-60	271
CBH201	RAB	25	446508	7609107	257	-60	271
CBH202	RAB	25	446523	7609106	257	-60	271
CBH203	RAB	25	446534	7609100	254	-60	271
CBH204	RAB	25	446559	7609102	255	-60	271
CBH205	RAB	25	446572	7609101	255	-60	271
CBH206	RAB	25	446589	7609098	255	-60	271
CBH207	RAB	25	446605	7609094	256	-60	271
CBH208	RAB	25	446622	7609094	256	-60	271

PPR1732	RAB	24	443590	7610783	253	-90	360
PPR1733	RAB	16	443570	7610766	252	-90	360
PPR1734	RAB	30	443551	7610749	253	-90	360
PPR1735	RAB	44	443532	7610733	253	-90	360
PPR1736	RAB	46	443512	7610716	253	-90	360
PPR1737	RAB	52	443493	7610700	253	-90	360
PPR1738	RAB	52	443473	7610683	253	-90	360
PPR1739	RAB	48	443454	7610666	252	-90	360
PPR1740	RAB	52	443434	7610650	252	-90	360
PPR1741	RAB	52	443415	7610633	251	-90	360
PPR1742	RAB	52	443396	7610617	251	-90	360
PPR1743	RAB	52	443376	7610600	252	-90	360
PPR1744	RAB	46	443357	7610583	254	-90	360
PPR1745	RAB	40	443337	7610567	255	-90	360
PPR1746	RAB	28	443318	7610550	256	-90	360
PPR1747	RAB	34	443298	7610533	256	-90	360
PPR1773	RAB	26	445042	7611355	276	-90	360
PPR1774	RAB	28	445021	7611339	274	-90	360
PPR1775	RAB	22	445000	7611323	272	-90	360
PPR1776	RAB	40	444979	7611307	270	-90	360
PPR1777	RAB	50	444959	7611291	270	-90	360
PPR1778	RAB	40	444938	7611275	269	-90	360
PPR1779	RAB	40	444917	7611259	268	-90	360
PPR1780	RAB	40	444897	7611243	267	-90	360
PPR1781	RAB	40	444876	7611227	265	-90	360
PPR1782	RAB	40	444855	7611211	264	-90	360
PPR1783	RAB	40	444835	7611195	263	-90	360
PPR1784	RAB	40	444814	7611179	262	-90	360
PPR1785	RAB	40	444793	7611163	263	-90	360
PPR1786	RAB	40	444773	7611147	264	-90	360
PPR1787	RAB	40	444752	7611131	264	-90	360
PPR1788	RAB	40	444731	7611115	264	-90	360
PPR1789	RAB	40	444711	7611099	263	-90	360
PPR1790	RAB	52	444690	7611083	263	-90	360
PPR1791	RAB	52	444669	7611067	262	-90	360
PPR1792	RAB	52	444648	7611051	261	-90	360
PPR1793	RAB	54	444628	7611035	261	-90	360
PPR1794	RAB	46	444607	7611019	260	-90	360
PPR1795	RAB	40	444586	7611003	261	-90	360
PPR1796	RAB	46	444566	7610987	261	-90	360
PPR1797	RAB	46	444545	7610971	261	-90	360
PPR1798	RAB	42	444524	7610955	260	-90	360
PPR1799	RAB	28	444504	7610939	259	-90	360
PPR1800	RAB	22	444483	7610923	259	-90	360
PPR1801	RAB	24	444462	7610907	259	-90	360
PPR1802	RAB	18	444442	7610891	260	-90	360
PPR1803	RAB	34	444421	7610875	261	-90	360
PPR1804	RAB	18	444400	7610859	263	-90	360
PPR1805	RAB	26	444380	7610844	264	-90	360
SRRC001	RC	304	444938	7610279	268	-60	55
SRRC002	RC	298	445049	7610348	263	-60	55
SRRC003	RC	298	445237	7610487	261	-60	235
SRRC004	RC	350	445338	7610550	269	-75	235
SRRC005	RC	298	445772	7609821	271	-60	235
SRRC006	RC	500	445473	7609622	262	-60	55
SRRC007	RC	298	445331	7609521	259	-60	55
SRRC008	RC	298	445184	7609402	255	-60	55
SRRC009	RC	298	445035	7609292	255	-60	55
SRRC010	RC	154	445131	7610543	260	-60	235
SRRC011	RC	154	445186	7610561	260	-60	235

CBH209	RAB	25	445092	7609416	261	-60	74
CBH210	RAB	25	445082	7609416	261	-60	74
CBH211	RAB	25	445070	7609412	261	-60	74
CBH212	RAB	25	445056	7609410	261	-60	74
CBH213	RAB	25	445040	7609408	261	-60	74
CBH214	RAB	25	445026	7609404	261	-60	74
CBH215	RAB	25	445009	7609401	262	-60	74
CBH216	RAB	25	444997	7609399	262	-60	74
CBH217	RAB	25	444981	7609397	263	-60	74
CBH218	RAB	25	444967	7609393	263	-60	74
CBH219	RAB	25	444950	7609392	264	-60	74
CBH220	RAB	25	444937	7609389	264	-60	74
CBH221	RAB	25	444922	7609384	265	-60	74
CBH222	RAB	25	444907	7609382	264	-60	74
CBH223	RAB	25	444889	7609377	263	-60	74
CBH224	RAB	25	444877	7609375	262	-60	74
CBH225	RAB	25	444857	7609373	261	-60	74
CBH226	RAB	31	446373	7607999	250	-60	267
CBH227	RAB	28	446550	7608001	253	-60	267
CBH228	RAB	28	446739	7608000	260	-60	267
CBH229	RAB	25	445772	7608140	260	-60	60
CBH230	RAB	32	445756	7608134	250	-60	60
CBH231	RAB	36	445742	7608128	250	-60	60
CBH232	RAB	14	445725	7608122	250	-60	60
CBH233	RAB	40	445628	7608097	248	-60	60
CBH234	RAB	24	444837	7611508	260	-60	60
CBH235	RAB	25	444259	7612334	260	-60	236
CBH236	RAB	25	444269	7612346	260	-60	236
CBH237	RAB	25	444280	7612359	260	-60	236
CBH238	RAB	27	444290	7612371	260	-60	236
CBH239	RAB	25	444299	7612382	260	-60	236
CBH240	RAB	25	444309	7612393	260	-60	236
CBH241	RAB	25	444321	7612407	260	-60	236
CBH242	RAB	25	444329	7612417	260	-60	236
CBH243	RAB	23	443968	7612670	260	-60	229
CBH244	RAB	25	443982	7612679	260	-60	229
CBH245	RAB	25	443996	7612688	260	-60	229
CBH246	RAB	11	444010	7612697	260	-60	229
CBH247	RAB	25	444024	7612706	260	-60	229
CBH248	RAB	25	444038	7612715	260	-60	229
CBH249	RAB	25	444052	7612724	260	-60	229
CBH250	RAB	25	444065	7612733	260	-60	229
CBH251	RAB	24	444079	7612742	260	-60	229
CBH252	RAB	25	444092	7612751	260	-60	229
CBH253	RAB	25	444107	7612761	260	-60	229
CBH254	RAB	25	444120	7612770	260	-60	229
CBH255	RAB	25	444134	7612779	260	-60	229
CBH256	RAB	25	444148	7612788	260	-60	229
CBH257	RAB	25	444162	7612797	260	-60	229
CBH258	RAB	25	444634	7611752	260	-60	232
CBH259	RAB	8	444646	7611761	260	-60	232
CBH260	RAB	47	444658	7611770	260	-60	232
CBH261	RAB	72	444699	7611799	260	-60	232
CBH262	RAB	54	444731	7611822	260	-60	232
CBH263	RAB	40	444747	7611834	260	-60	232
CBH264	RAB	35	444764	7611846	260	-60	232
CBH265	RAB	30	444780	7611858	260	-60	232
CBH266	RAB	30	444794	7611868	260	-60	232
CBH267	RAB	30	444811	7611882	260	-60	232
CBH268	RAB	30	444826	7611894	260	-60	232
CBH269	RAB	35	444841	7611906	260	-60	232

SRRC012	RC	154	445067	7610486	260	-60	235
SRRC013	RC	298	445093	7610449	264	-60	235
SRRC014	RC	262	444090	7609417	249	-60	55
SRRC015	RC	358	444229	7609535	248	-60	55
SRRC016	RC	358	444381	7609641	249	-60	55
SRRC017	RC	300	445646	7608546	249	-60	55
SRRC018	RC	300	445877	7608630	253	-60	55
SRRC019	RC	287	446778	7609373	249	-60	235
SRRC020	RC	279	446239	7609695	270	-60	255
T3B03	RAB	25	445860	7610002	286	-60	246
T3B04	RAB	25	445866	7610011	286	-60	246
T3B05	RAB	25	445875	7610016	286	-60	246
T3B06	RAB	25	445886	7610019	260	0	0
T3B07	RAB	25	445897	7610019	260	0	0
T3B08	RAB	25	445907	7610022	260	0	0
T3B09	RAB	25	445919	7610024	260	0	0
T3B10	RAB	25	445963	7610034	260	0	0
T3B11	RAB	26	445947	7610039	260	0	0
T3B12	RAB	25	445984	7610044	260	0	0
T3B13	RAB	25	445993	7610048	260	0	0
T3B14	RAB	25	446002	7610052	260	0	0
T3B15	RAB	25	446011	7610055	260	0	0
T3B16	RAB	26	446020	7610060	260	0	0
T3B17	RAB	25	446031	7610065	260	0	0
T3B18	RAB	25	446040	7610069	260	0	0
T3B19	RAB	25	446049	7610073	260	0	0
T3B20	RAB	25	446058	7610077	260	0	0
T3B21	RAB	25	446067	7610081	260	0	0
T3B22	RAB	25	446076	7610085	260	0	0
T3B23	RAB	25	446085	7610089	260	0	0
T3B24	RAB	25	446094	7610093	260	0	0
T3B25	RAB	25	446103	7610097	260	0	0
T3B26	RAB	25	446112	7610101	260	0	0
T3B27	RAB	25	446121	7610105	260	0	0
T3B28	RAB	31	446315	7610188	260	0	0
T3B29	RAB	29	446324	7610192	260	0	0
T3B30	RAB	28	446333	7610196	260	0	0
T3B31	RAB	27	446342	7610200	260	0	0
T3B32	RAB	28	446351	7610204	260	0	0
T3B33	RAB	32	446360	7610208	260	0	0
T3B34	RAB	28	446369	7610212	260	0	0
T3B35	RAB	29	446378	7610216	260	0	0
T3B36	RAB	30	446387	7610220	260	0	0
T3B37	RAB	28	446396	7610224	260	0	0
T3B38	RAB	32	446405	7610228	260	0	0
YAC1621	AC	24	443340	7611514	253	-90	360
YAC1622	AC	18	443561	7611511	255	-90	360
YAC1623	AC	24	443762	7611593	261	-90	360
YAC1625	AC	35	443114	7611214	256	-90	360
YAC1626	AC	35	443547	7611148	255	-90	360
YAC1875	AC	9	444141	7609543	254	-90	360
YAC1876	AC	6	446339	7609557	272	-90	360
YAC1877	AC	6	446574	7609537	261	-90	360
YAC1878	AC	6	446736	7609562	257	-90	360
YAC1879	AC	6	446940	7609556	253	-90	360
YAC1880	AC	4	448139	7609161	249	-90	360
YAC1881	AC	6	447935	7609160	253	-90	360
YAC1882	AC	14	447740	7609161	252	-90	360
YAC1883	AC	8	447340	7609161	250	-90	360
YAC1884	AC	17	447139	7609160	253	-90	360
YAC1885	AC	25	446938	7609162	254	-90	360

CBH270	RAB	38	444857	7611918	260	-60	232
CBH271	RAB	35	444869	7611927	260	-60	232
CBH272	RAB	29	444881	7611936	260	-60	232
CBH273	RAB	38	444893	7611945	260	-60	232
CBH274	RAB	38	444905	7611954	260	-60	232
CBH275	RAB	29	444917	7611963	260	-60	232
CBH276	RAB	25	444485	7612214	260	-60	232
CBH277	RAB	25	444497	7612223	260	-60	232
CBH278	RAB	25	444510	7612231	260	-60	232
CBH279	RAB	25	444522	7612240	260	-60	232
CBH280	RAB	25	444536	7612249	260	-60	232
CBH281	RAB	25	444548	7612257	260	-60	232
CBH282	RAB	25	444560	7612265	260	-60	232
CBH283	RAB	25	444572	7612273	260	-60	232
CBH284	RAB	25	444585	7612283	260	-60	232
CBH285	RAB	25	444597	7612291	260	-60	232
CBH286	RAB	25	444610	7612299	260	-60	232
CBH299	RAB	35	445557	7609846	268	-60	66
CBH300	RAB	40	445469	7609816	269	-60	66
CBH301	RAB	35	445437	7609802	269	-60	66
CBH302	RAB	35	445405	7609792	270	-60	66
CBH303	RAB	23	446320	7608401	251	-60	270
CBH304	RAB	30	446334	7608401	251	-60	270
CBH305	RAB	25	446350	7608399	251	-60	270
CBH306	RAB	25	446363	7608398	251	-60	270
CBH307	RAB	25	446379	7608396	251	-60	270
CBH308	RAB	25	446393	7608395	252	-60	270
CBH309	RAB	30	446408	7608395	253	-60	270
CBH310	RAB	16	446431	7608393	254	-60	270
CBH311	RAB	19	446856	7608371	252	-60	270
CBH312	RAB	25	445493	7608745	258	-60	62
CBH313	RAB	25	445482	7608741	258	-60	62
CBH314	RAB	27	445469	7608733	258	-60	62
CBH315	RAB	25	445454	7608727	258	-60	62
CBH316	RAB	25	445441	7608718	257	-60	62
CBH317	RAB	25	445430	7608712	256	-60	62
CBH318	RAB	25	445414	7608705	256	-60	62
CBH319	RAB	25	445401	7608698	255	-60	62
CBH320	RAB	25	445386	7608691	255	-60	62
CBH321	RAB	25	445376	7608681	254	-60	62
CBH322	RAB	25	445363	7608677	254	-60	62
CBH323	RAB	27	445348	7608669	254	-60	62
CBH324	RAB	25	445337	7608660	253	-60	62
CBH325	RAB	25	445323	7608654	253	-60	62
CBH326	RAB	25	445307	7608650	252	-60	62
CBH327	RAB	25	445293	7608642	252	-60	62
CBH328	RAB	28	445278	7608637	252	-60	62
CBH329	RAB	31	445268	7608629	252	-60	62
CBH330	RAB	18	445255	7608621	253	-60	62
CBH331	RAB	25	445118	7608938	256	-60	62
CBH332	RAB	25	445115	7608935	256	-60	62
CBH39	RAB	0.1	446175	7609134	271	0	0
CBH390	RAB	0.1	446180	7609146	272	0	0
CBH40	RAB	0.1	446193	7609145	271	0	0
CBH41	RAB	0.1	446200	7609144	270	0	0
CBH42	RAB	0.1	446210	7609144	270	0	0
CBH43	RAB	0.1	446221	7609143	269	0	0
CBH44	RAB	0.1	446231	7609140	268	0	0
CBH45	RAB	0.1	446241	7609139	268	0	0
CBH46	RAB	0.1	446263	7609131	266	0	0
CBH47	RAB	0.1	446269	7609139	266	0	0
CBH48	RAB	0.1	446275	7609140	266	0	0
CBH49	RAB	0.1	446283	7609137	265	0	0
CBH50	RAB	0.1	446289	7609137	265	0	0
CBH51	RAB	0.1	446301	7609134	264	0	0

YAC1886	AC	17	446735	7609160	257	-90	360
YAC1887	AC	6	446537	7609159	257	-90	360
YAC1888	AC	1	446356	7609162	261	-90	360
YAC1889	AC	9	446541	7608741	262	-90	360
YAC1890	AC	48	446938	7608767	253	-90	360
YAC1891	AC	24	447337	7608767	251	-90	360
YAC1892	AC	12	447739	7608762	250	-90	360
YAC1893	AC	6	448141	7608765	249	-90	360
YAC1898	AC	6	444334	7612361	271	-90	360
YAC1899	AC	6	444537	7612361	267	-90	360
YAC1900	AC	3	444735	7611960	262	-90	360
YAC1901	AC	27	445139	7611960	260	-90	360
YAC1902	AC	24	445538	7611964	258	-90	360
YAC1903	AC	6	445939	7611962	261	-90	360
YAC1904	AC	6	446338	7611960	267	-90	360
YAC1908	AC	12	446739	7611162	266	-90	360
YAC1909	AC	9	446341	7611232	269	-90	360
YAC1911	AC	21	446136	7611563	261	-90	360
YAC1912	AC	12	445938	7611561	261	-90	360
YAC1913	AC	9	445740	7611562	264	-90	360
YAC1914	AC	12	445538	7611561	264	-90	360
YAC1915	AC	15	445338	7611564	266	-90	360
YAC1916	AC	18	445139	7611561	267	-90	360
YAC1917	AC	15	444935	7611560	268	-90	360
YAC1918	AC	24	444735	7611558	272	-90	360
YAC1919	AC	3	443738	7611960	264	-90	360
YAC1920	AC	12	443540	7611989	267	-90	360
YAC1921	AC	12	443336	7611957	268	-90	360
YAC1922	AC	9	443337	7612362	260	-90	360
YAC1923	AC	12	443139	7612359	259	-90	360
YAC1932	AC	24	444934	7611959	262	-90	360
YAC1933	AC	9	445337	7611956	259	-90	360
YAC1934	AC	15	445740	7611962	261	-90	360
YAC1936	AC	48	444539	7611162	258	-90	360
YAC1937	AC	36	444138	7611161	256	-90	360
YAC1938	AC	5	445538	7611145	280	-90	360
YAC1939	AC	12	445737	7611156	283	-90	360
YAC1940	AC	6	445942	7610760	274	-90	360
YAC1941	AC	3	446131	7610765	269	-90	360
YAC1942	AC	6	446339	7610761	267	-90	360
YAC1943	AC	6	446546	7610763	263	-90	360
YAC1944	AC	6	446741	7610759	260	-90	360
YAC1945	AC	3	446933	7610759	260	-90	360
YAC1946	AC	6	446140	7610766	269	-90	360
YAC1947	AC	6	444524	7610362	259	-90	360
YAC1948	AC	3	444337	7610359	259	-90	360
YAC1949	AC	3	444136	7610361	260	-90	360
YAC1950	AC	21	444333	7610761	261	-90	360
YAC1951	AC	21	444148	7610759	255	-90	360
YAC1952	AC	37	443940	7610762	253	-90	360
YAC1953	AC	15	443538	7610763	253	-90	360
YAC1954	AC	9	443337	7610761	255	-90	360
YAC1955	AC	8	443135	7610762	253	-90	360
YAC1961	AC	4	444548	7609559	258	-90	360
YAC1962	AC	4	444338	7609560	256	-90	360
YAC1963	AC	3	444131	7609557	254	-90	360
YAC1964	AC	3	443939	7609565	255	-90	360
YAC1965	AC	9	443738	7609561	253	-90	360
YAC1966	AC	12	443525	7609569	255	-90	360
YAC1967	AC	13	443337	7609629	256	-90	360
YAC1974	AC	18	443437	7609961	252	-90	360
YAC1975	AC	21	443337	7609965	254	-90	360
YAC1976	AC	12	443521	7609948	253	-90	360
YAC1977	AC	15	443753	7609946	253	-90	360
YAC1978	AC	3	443955	7609920	256	-90	360

CBH52	RAB	0.1	446311	7609128	263	0	0
CBH53	RAB	0.1	446318	7609128	263	0	0
CBH54	RAB	0.1	446328	7609126	263	0	0
CBH55	RAB	0.1	446341	7609126	262	0	0
CBH56	RAB	0.1	446351	7609122	262	0	0
CBH57	RAB	0.1	446361	7609125	261	0	0
CBH58	RAB	0.1	446370	7609125	261	0	0
CBH59	RAB	0.1	446381	7609124	261	0	0
CBH71	RC	36	446578	7609659	262	0	0
CBH72	RC	71	445197	7610374	270	-60	241
CBH73	RC	50	445211	7610383	270	-60	241
CBH74	RC	50	445230	7610391	270	-60	241
CBH75	RC	50	445249	7610399	270	-60	241
CBH76	RC	50	445267	7610409	270	-60	241
CBH77	RC	50	445189	7610367	271	-60	61
CBH78	RC	50	445177	7610359	271	-60	61
CBH79	RC	50	445155	7610347	270	-60	61
CBH80	RC	60	446091	7610765	270	-90	360
CBH83	RC	73	445268	7610420	269	-60	241
CBH88	RAB	30	445099	7610489	272	0	0
CBH89	RAB	27	445064	7610469	272	0	0
CBH90	RAB	30	445039	7610458	272	0	0
CBH91	RAB	25	445022	7610447	272	0	0
CBH92	RAB	30	445009	7610438	272	0	0
CBH93	RAB	25	444993	7610431	272	0	0
CBH94	RAB	25	445031	7610566	269	0	0
CBH95	RAB	25	445050	7610572	269	0	0
CBH96	RAB	25	445068	7610583	270	0	0
CBH97	RAB	30	445081	7610593	271	0	0
CBH98	RAB	25	445092	7610616	271	0	0
CBH99	RAB	25	445111	7610629	272	0	0
H16H01	NR	0.1	445255	7610433	268	0	0
HB5301	NR	0.1	445828	7610376	289	0	0
NBH01	DD	118	445175	7610367	270	-90	2
NBH02	DD	120	445166	7610540	267	-60	241
NBH03	DD	150	446609	7609657	260	-60	249
NBH04	DD	120	446479	7610047	266	-60	253
NBH05	DD	150	446263	7610591	264	-50	252
NBH06	DD	81	444084	7612771	265	-90	2
NBH07	DD	107.7	444167	7612827	266	-50	232
NBH08	DD	189	448209	7608847	248	-50	222
NBH09	DD	80	448144	7608774	248	-50	42
NBH10	DD	130	448101	7608864	248	-50	57
NBH101	RAB	48	444804	7610893	269	-70	237
NBH102	RAB	54	444821	7610913	268	-70	237
NBH103	RAB	40	444852	7610924	267	-70	237
NBH104	RAB	48	444869	7610933	266	-70	237
NBH105	RAB	40	444889	7610950	265	-70	237
NBH106	RAB	36	444907	7610968	264	-70	232
NBH107	RAB	36	444927	7610981	263	-70	237
NBH108	RAB	40	444947	7610995	263	-70	237
NBH109	RAB	36	444968	7611009	264	-70	237
NBH11	DD	50	448126	7608936	248	-50	127
NBH110	RAB	36	444991	7611022	264	-70	232

YAC1979	AC	3	444169	7609965	254	-90	360
YAC1980	AC	3	444353	7609958	258	-90	360
YRB1172	AC	58	445350	7613168	271	-90	360
YRB1174	AC	38	446130	7613163	264	-90	360
YRB1185	AC	17	443333	7613161	259	-90	360
YRB1186	AC	4	443737	7613161	262	-90	360
YRB1187	AC	8	444136	7613165	263	-90	360
YRB1188	AC	62	444532	7613157	265	-90	360
YRB1189	AC	49	444944	7613111	265	-90	360
YRB1190	AC	31	444937	7612761	260	-90	360
YRB1191	AC	47	445331	7612761	256	-90	360
YRB1192	AC	32	445733	7612760	259	-90	360
YRB1193	AC	33	446139	7612768	256	-90	360
YRB1204	AC	38	446132	7612358	258	-90	360
YRB1205	AC	74	445741	7612357	259	-90	360
YRB1206	AC	42	445354	7612406	265	-90	360
YRB1207	AC	64	444939	7612475	267	-90	360
YRB1208	AC	73	444541	7612759	263	-90	360
YRB1209	AC	16	444121	7612757	267	-90	360
YRB1210	AC	10	443731	7612764	263	-90	360
YRB1211	AC	9	443337	7612766	268	-90	360
YRB1216	AC	17	443342	7612375	260	-90	360
YRB1231	AC	20	443346	7610368	253	-90	360
YRB1232	AC	50	443740	7610361	254	-90	360
YRB1236	AC	27	443351	7609199	253	-90	360
YRB1237	AC	20	443738	7609161	253	-90	360
YRB1238	AC	32	444143	7609151	254	-90	360
YRB1239	AC	20	444554	7609086	258	-90	360
YRB1240	AC	41	444255	7608859	256	-90	360
YRB1241	AC	26	444528	7608764	253	-90	360
YRB1242	AC	20	444949	7608764	253	-90	360
YRB1243	AC	9	445344	7608716	255	-90	360
YRB1244	AC	20	446185	7608357	254	-90	360
YRB1245	AC	32	446551	7608358	248	-90	360
YRB1246	AC	39	446944	7608361	249	-90	360
YRB1247	AC	23	447334	7608357	254	-90	360
YRB1248	AC	20	447750	7608361	250	-90	360
YRB1249	AC	14	448140	7608364	253	-90	360
YRB1262	AC	24	443364	7608752	251	-90	360
YRB1263	AC	5	443736	7608749	249	-90	360
YRB1264	AC	23	443756	7608380	254	-90	360
YRB1265	AC	41	444146	7608363	249	-90	360
YRB1266	AC	77	444519	7608351	250	-90	360
YRB1267	AC	53	444965	7608399	245	-90	360
YRB1268	AC	53	445349	7608342	247	-90	360
YRB1269	AC	33	445735	7607958	247	-90	360
YRB1270	AC	69	445741	7607962	247	-90	360
YRB1271	AC	79	445383	7607960	248	-90	360
YRB1272	AC	54	446149	7607956	249	-90	360
YRB1273	AC	47	446539	7607956	252	-90	360
YRB1274	AC	35	446927	7607968	250	-90	360
YRB1275	AC	80	447305	7607876	247	-90	360
YRB1323	AC	26	443339	7607966	248	-90	360
YRB1324	AC	23	443344	7608363	251	-90	360
YRB1325	AC	57	443743	7607955	246	-90	360
YRB1326	AC	80	444138	7607970	249	-90	360
YRB1327	AC	80	444538	7607960	249	-90	360